



ECS ■ ENTRY COMMAND SYSTEM **ECSManager™**

ECSManager™ is a proprietary software program used to manage ECS PC-based access control systems. Installed on your computer, interfaced with our ECS300 programmer, your system administrator will have the ability to create, control, direct and retrieve information. ECSManager™ Software makes our PC-based systems the most powerful, manageable, user-friendly equipment on the market today.

ECSManager™ offers the benefits of Windows® system operation to configure and manage multiple databases (the number is restricted only by the available storage space on your PC), multiple buildings within a database and up to one hundred twenty-eight doors within a building. It is very flexible and easy to learn.

■ SET SYSTEM PARAMETERS

- Configure communication ports.
- Set data transfer method-Direct wire, Delta or Modem.
- Assign Administrator Credentials to unlock download.
- Assign lock/unlock times.
- Polling options to extract event logs.
- Relay contact configuration and energize time.
- Anti-Passback.

■ ASSIGN/UPDATE DATABASE

- Create database for one or more buildings.

■ ASSIGN/UPDATE BUILDING

- Set up individual building information within database.

■ ASSIGN/UPDATE CONTROLLERS

- Configure site controllers within each building.

■ ASSIGN/UPDATE USERS

- Enrollment of users within each building.
- Assignment of one or more controllers to user.
- Levels of entry/User class.
- Time zones/Shift class.

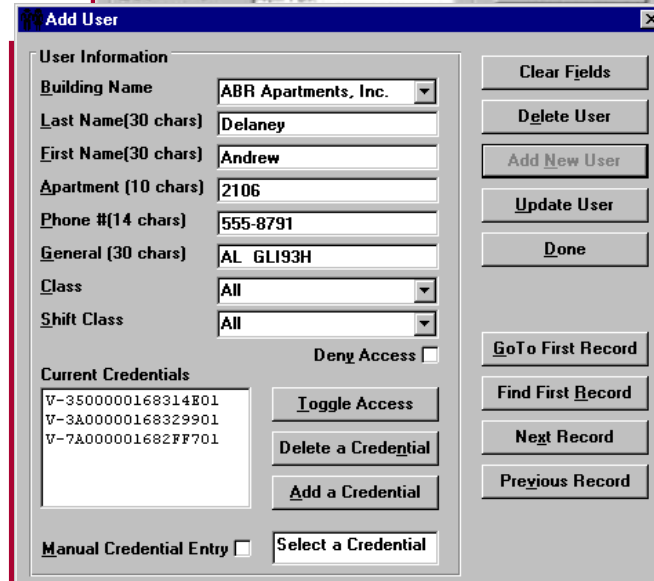

Easy-to-follow. Intuitive screens and menus guide you through every step of configuration and on-going management.

The System Tree Screen keeps you in complete control of even the most complicated system of buildings and users.



PROGRAMMING PARAMETERS

ECS *Manager*™ Access Control Software allows management of the following functions:

- Create new database
- Set-up buildings within a database
- Set-up one or more controllers per site
- Set-up system properties, ie. communication ports, events, polling
- Add/modify System Administrator Credentials
- Add/delete/update buildings
- Add/delete controllers
- Modify door parameters
- Modify lock/unlock times
- Modify lock/unlock days
- Set-up/manage shift classes
- Set-up/manage user classes
- Add/delete/update users
- Download database
- Upload event log



ECS300 is a multi-technology programmer used to enroll ComKeys, RF remotes, Proximity tags, Key pads and Biometrics into a database. The ECS300 also assigns and is used for Administrator Credentials and DeltaKeys.



SYSTEM PREREQUISITES:

- 486 or better PC running Windows® 98/2000/XP PRO
- Minimum 64MB RAM
- Minimum 100MB of free disk space
- Two free serial ports

Available Through: